

Retail/Medical/Office Space for Lease



► Gold Hill Crossing

885 & 887 Gold Hill Rd, Fort Mill, SC 29708



Retail/Medical/Office Space Available

- Retail/Medical/Office space available for lease
- One 2,455 SF space left in newly developed retail building
- Up to 18,179 SF available for medical office or office space in newly developed building
- Close proximity to I-77, Kingsley Park and Baxter Village
- Nearby retailers and medical users include Publix, Quick Trip, Dunkin Donuts, Atrium Urgent Care, Piedmont Gold Hill Emergency Facility, Anytime Fitness and more
- Access to 800+ residential units planned along Pleasant Rd for 2021-22

For Lease

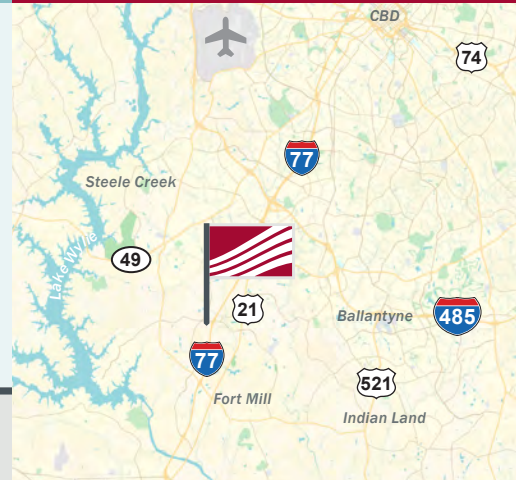

Pricing

Call for pricing

Demographics	1 mile	3 mile	5 mile
2021 Population	6,803	52,728	120,656
2021 Avg. HH Income	\$144,275	\$118,054	\$114,085

Traffic Counts

Gold Hill Rd	26,500 AADT (2019)
Pleasant Rd	9,400 AADT (2019)

► Contact

Robbie (Branstrom) Adams
704.248.2108
radams@mpvre.com

Joey Morganthall
704.367.5007
jmorganthall@mpvre.com

Market Aerial

Gold Hill Crossing
885 & 887 Gold Hill Rd, Fort Mill, SC 29708



This GIS data is deemed reliable but provided "as is" without warranty of any representation of accuracy, timeliness, reliability or completeness. This map document does not represent a legal survey of the land and is for graphical purposes only. Use of this data for any purpose should be of acknowledgment of the limitations of the data, including the fact that the data is dynamic and is in a constant state of maintenance, correction, and update.

► Site Aerial

Gold Hill Crossing

885 & 887 Gold Hill Rd, Fort Mill, SC 29708

Retail and residential development activity within close vicinity to site



This GIS data is deemed reliable but provided "as is" without warranty of any representation of accuracy, timeliness, reliability or completeness. This map document does not represent a legal survey of the land and is for graphical purposes only. Use of this data for any purpose should be of acknowledgment of the limitations of the data, including the fact that the data is dynamic and is in a constant state of maintenance, correction, and update.

Property Photos

Gold Hill Crossing
885 & 887 Gold Hill Rd, Fort Mill, SC 29708



Gold Hill Road & Pleasant Road Intersection



887 parking lot view



887 Sitting Area



885 under construction (4/20/22)



887 Dog Park



855 Gold Hill Road



Signage along Gold Hill Road

► 887 & 885 Site Plan

Gold Hill Crossing
885 & 887 Gold Hill Rd, Fort Mill, SC 29708

887 Gold Hill Road

10,852 Total Square Feet



885 Gold Hill Road

18,179 Total Square Feet

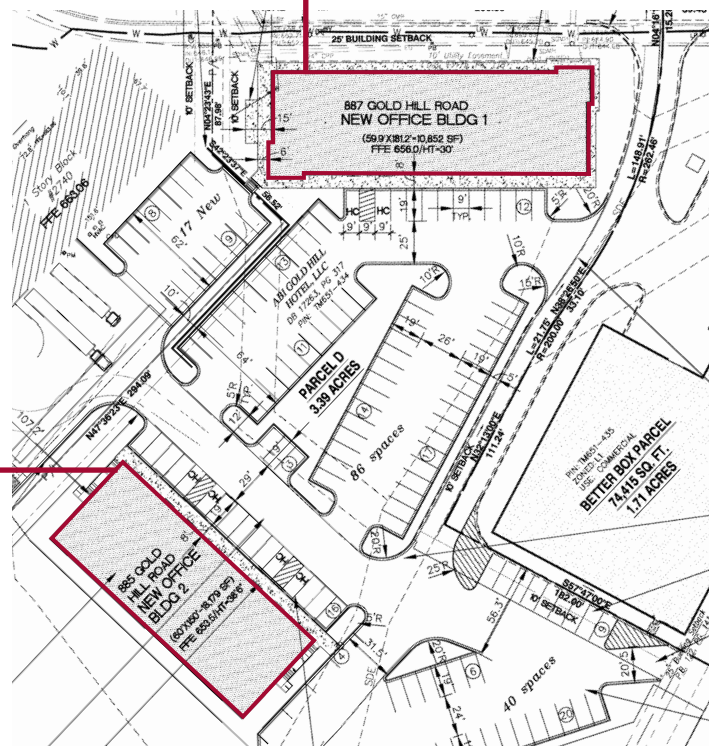
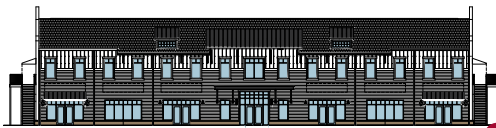

► 887 Leasing Plan

Gold Hill Crossing
885 & 887 Gold Hill Rd, Fort Mill, SC 29708

887 Gold Hill Road
10,852 Total Square Feet

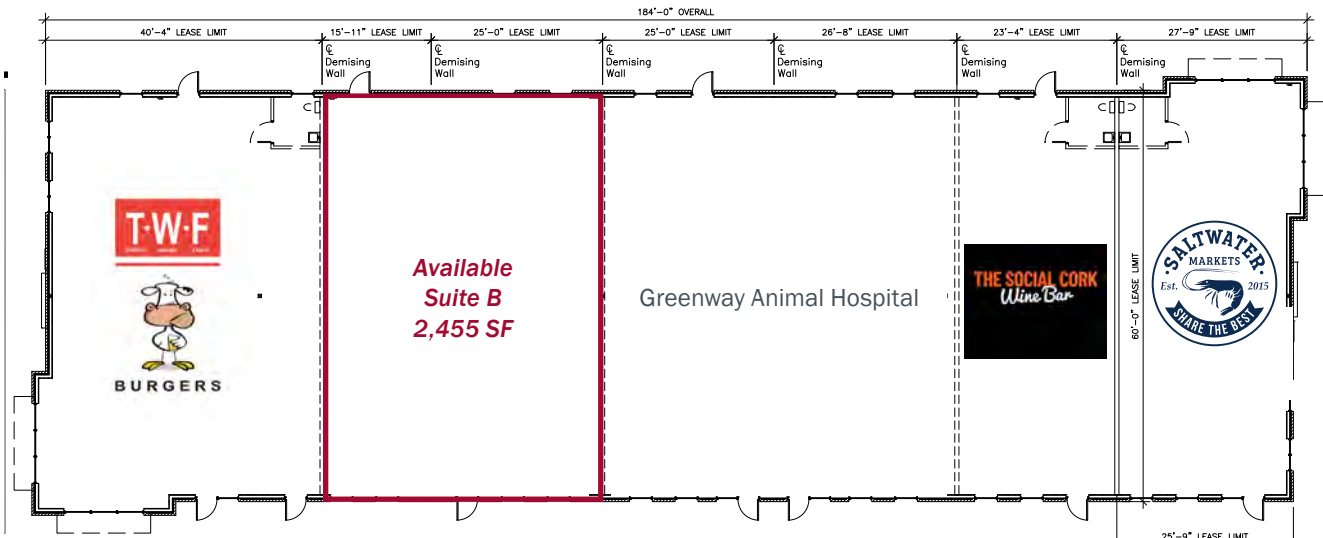

► 885 Leasing Plan

Gold Hill Crossing
885 & 887 Gold Hill Rd, Fort Mill, SC 29708

885 Gold Hill Road
18,179 Total Square Feet

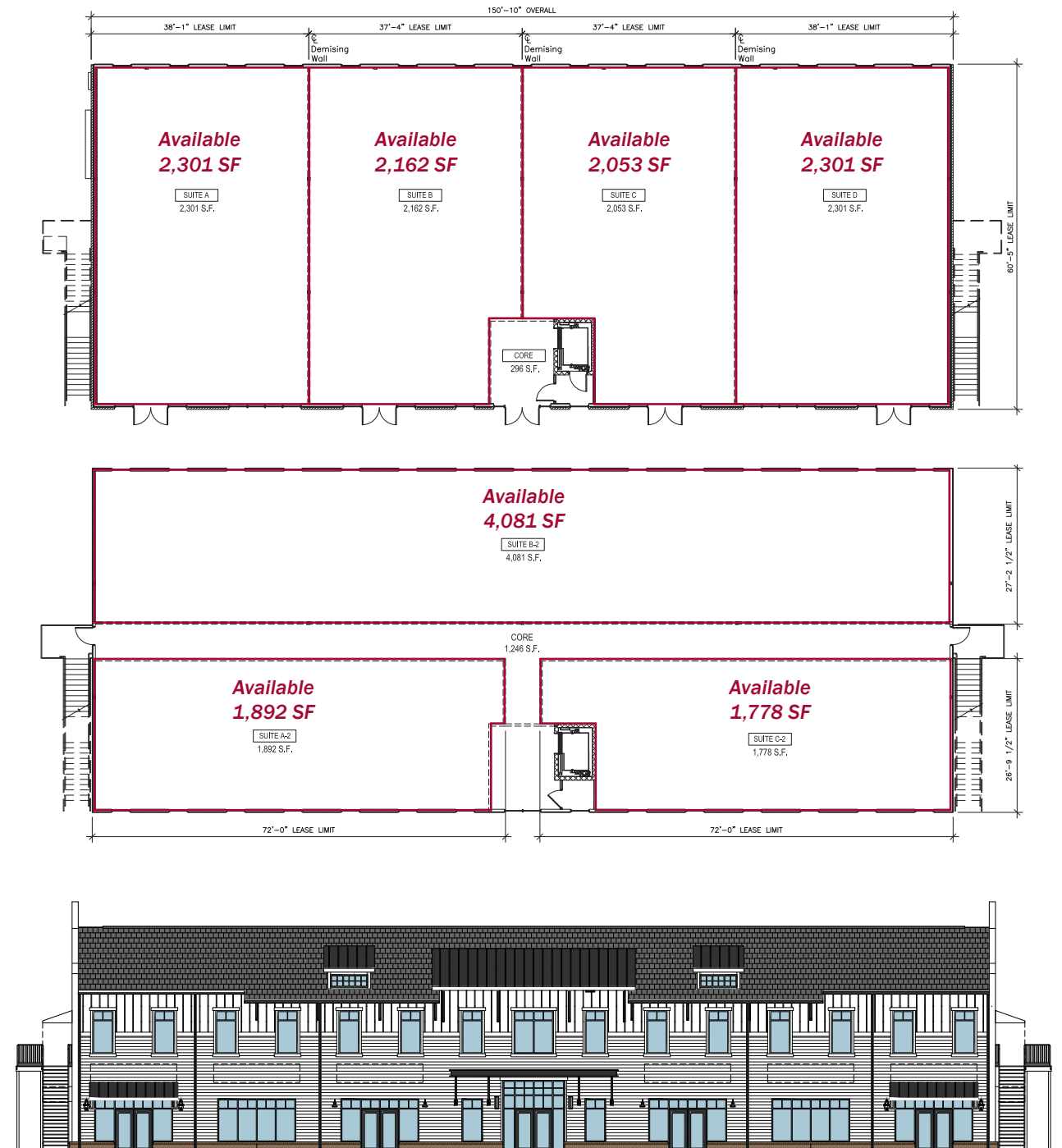

For complete property listings, visit www.mpvre.com.



2400 South Boulevard, Suite 300 Charlotte, NC 28203 mpvre.com