

## Office Space For Sale or Lease



# ► 5525 Albemarle Road

5525 Albemarle Rd, Charlotte, NC 28212



### Office Space Available

- Available ±30,000 RSF
- Space can be subdivided from ±5,000 - ±30,000 SF
- Brand new, totally renovated lobbies and bathrooms
- Brand new HVAC rooftop units with bipolar ionization filters
- Generous Tenant Improvement Allowance available
- Located less than 10 minutes from downtown Charlotte CBD and in close proximity to Crosland SE and a new development project on the former Eastland Mall property
- Multiple points of egress/ingress
- Connected building on property owned and occupied by Charlotte Center for Legal Advocacy
- 168 parking spaces -4/1,000 RSF
- Highly efficient space with 6% core factor
- Abundant glass and window line providing plenty of natural light into the space
- Numerous restaurants, banks and retail within close proximity

### For Sale or Lease

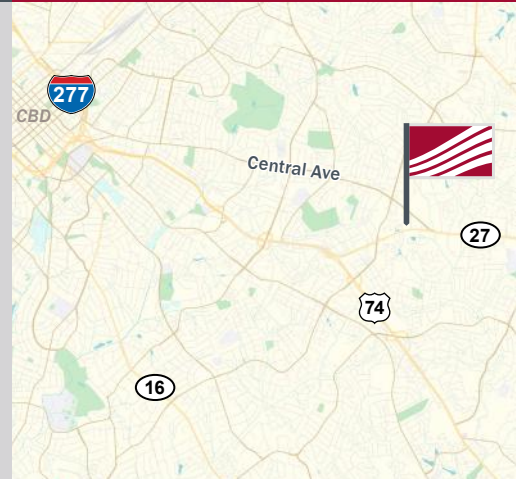

### ► Contact

**Rebecca Herron**  
704.367.5017  
rherron@mpvre.com

**Bailey Patrick**  
704.248.2102  
bpatrick@mpvre.com

### Pricing

Call for Pricing

# ► Location Map

**5525 Albemarle Road**  
5525 Albemarle Rd, Charlotte, NC 28212

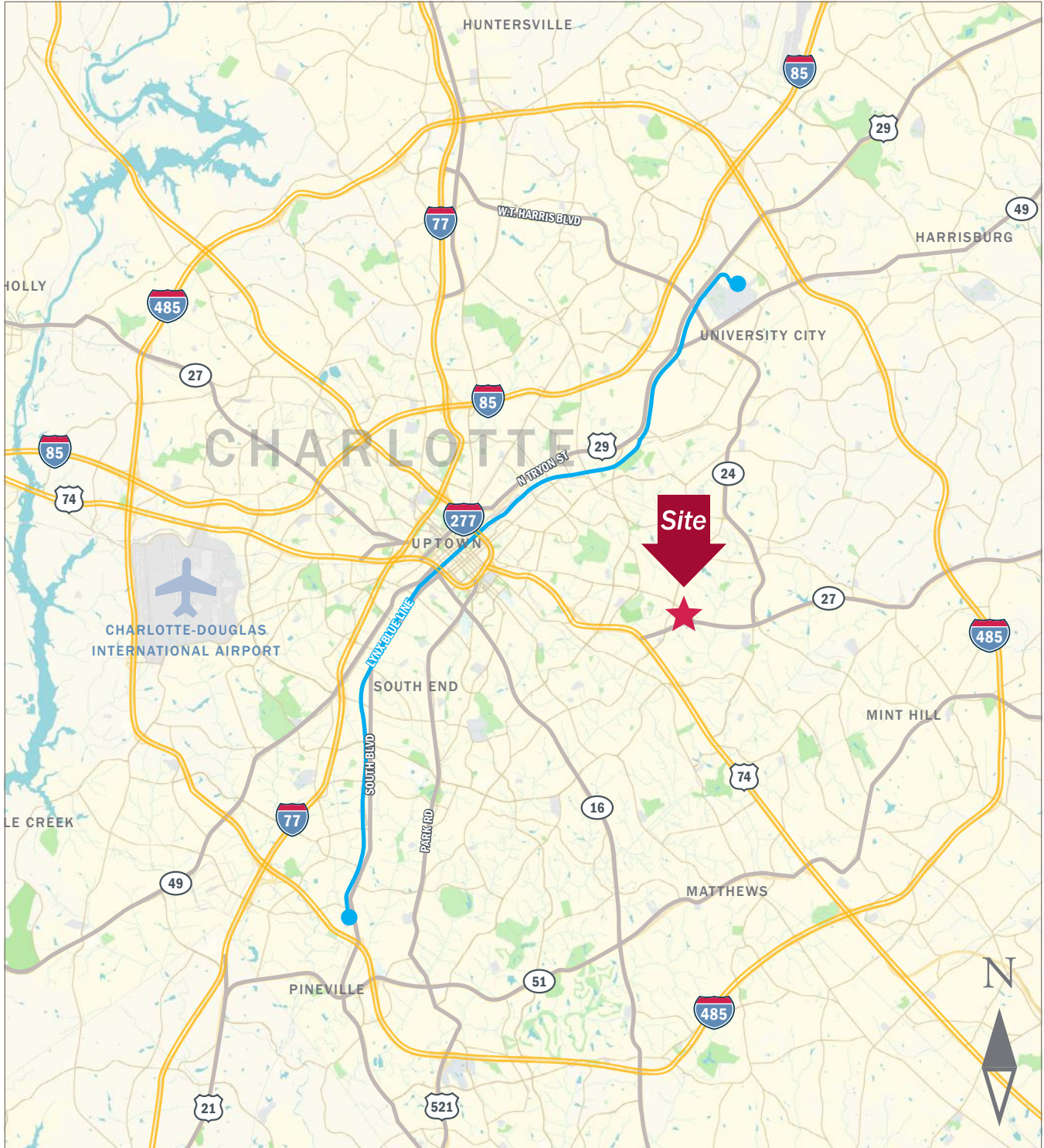

This GIS data is deemed reliable but provided "as is" without warranty of any representation of accuracy, timeliness, reliability or completeness. This map document does not represent a legal survey of the land and is for graphical purposes only. Use of this data for any purpose should be of acknowledgment of the limitations of the data, including the fact that the data is dynamic and is in a constant state of maintenance, correction, and update.

# ► Proximity Aerial

5525 Albemarle Road  
5525 Albemarle Rd, Charlotte, NC 28212



This GIS data is deemed reliable but provided "as is" without warranty of any representation of accuracy, timeliness, reliability or completeness. This map document does not represent a legal survey of the land and is for graphical purposes only. Use of this data for any purpose should be of acknowledgment of the limitations of the data, including the fact that the data is dynamic and is in a constant state of maintenance, correction, and update.

# ► Floor Plan

5525 Albemarle Road  
5525 Albemarle Rd, Charlotte, NC 28212

HVAC will be a split-system designed and installed after tenant's floorplan is finalized

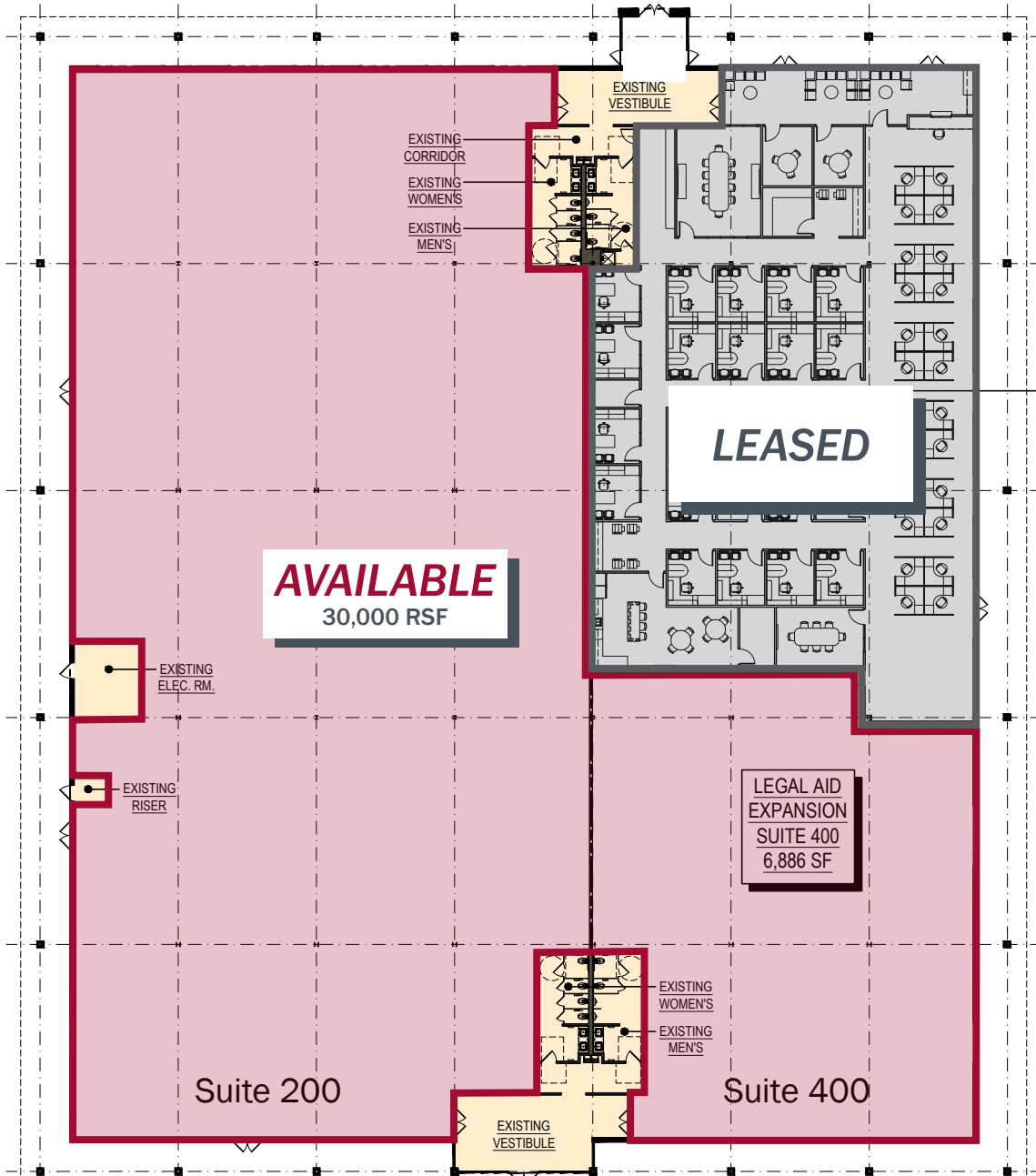

Common Area

# Property Survey

5525 Albemarle Road  
5525 Albemarle Rd, Charlotte, NC 28212

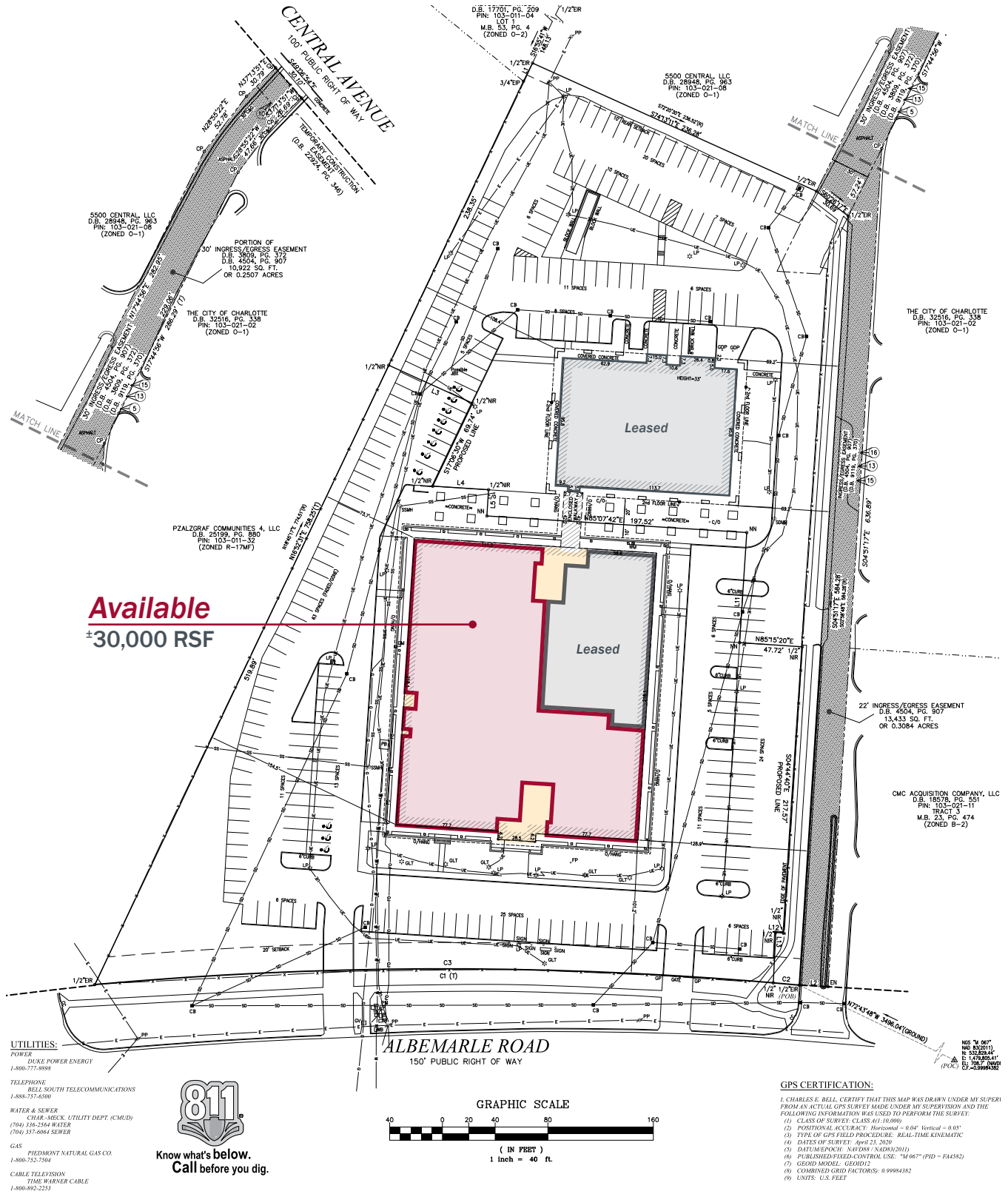

# ► Site Aerial

5525 Albemarle Road  
5525 Albemarle Rd, Charlotte, NC 28212

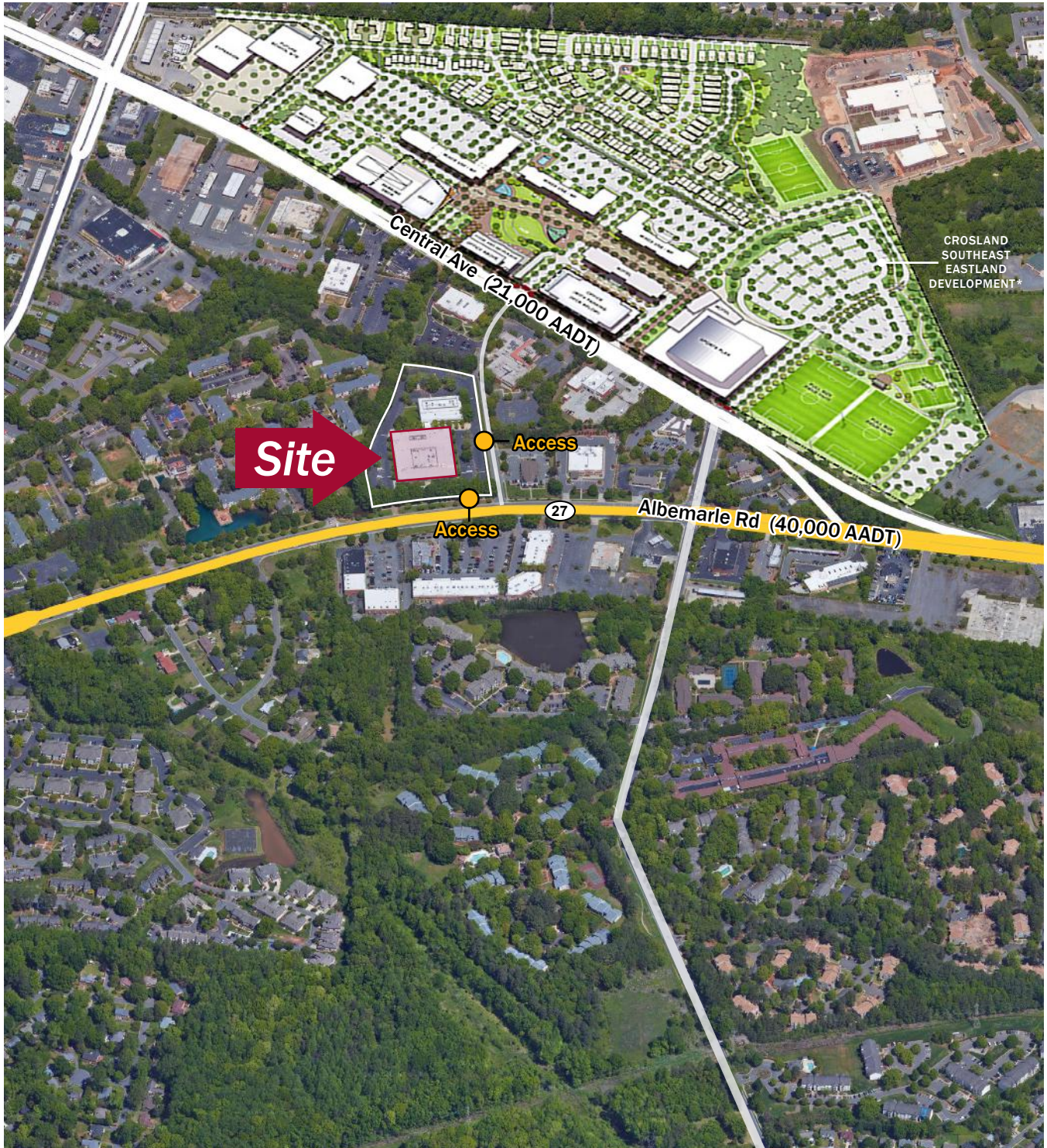

# ▶ Property Photos

5525 Albemarle Road  
5525 Albemarle Rd, Charlotte, NC 28212



For complete property listings, visit [www.mpvre.com](http://www.mpvre.com).



2400 South Boulevard, Suite 300 Charlotte, NC 28203 [mpvre.com](http://mpvre.com)