

Woodruff Road Land

3672 WOODRUFF RD & 913 LEE VAUGHN RD, SIMPSONVILLE, SC 29681



Land

FOR
Sale

SIZE
±15.92 AC

PRICE
Call for Pricing

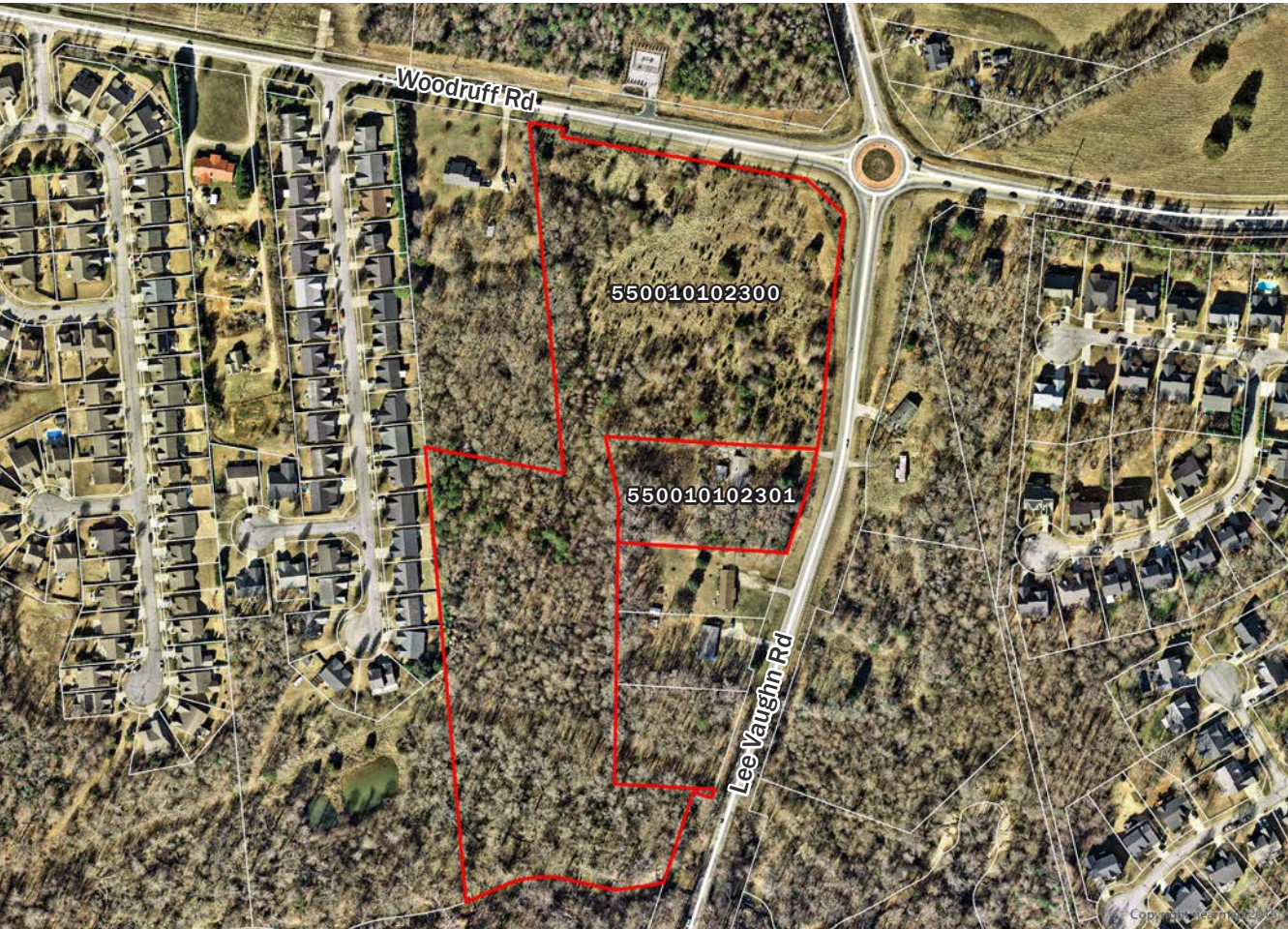

Overview

Located at the SW corner of Woodruff Rd and Lee Vaughn Rd in a fast growing area east of Greenville, SC

Surrounded by both established and newer residential communities; has excellent access to employment, entertainment and retail services

Parcel ID: 0550010102300 & 0550010102301

Entitlements: Per CZ-2015-25; approved for a ±57,510 retail center, gas station, and public space

Zoned: PD - Planned Development

Seller may sell subject to rezoning

3.3 miles to Five Forks with major retailers Lowes, Publix, and Food Lion nearby

6.9 miles to I-385 via Woodruff Rd

±15.92 Acres For Sale



Justin P. Holofchak
Managing Partner
(704) 577 4343
jholofchak@mpvre.com

Austin Easter
Development Partner
(704) 367 5004
aeaster@mpvre.com

2400 South Boulevard | Suite 300
Charlotte, NC 28203

mpvre.com

Woodruff Road Land

3672 WOODRUFF RD & 913 LEE VAUGHN RD, SIMPSONVILLE, SC

Site Topo & Floodplain

Property Specifications

Access to Utilities

Sewer: Existing easement runs along the southern end of the property.

Water: 12" Water Line in both Woodruff Rd and Lee Vaughn Rd.

Flood Impact

Major floodway encumbers the southern portion of the property.

This area is identified in the CZ-2015-25 as the area to be dedicated to Greenville County.

Net Usable Acreage

±11 Acres, outside of flood impact area.

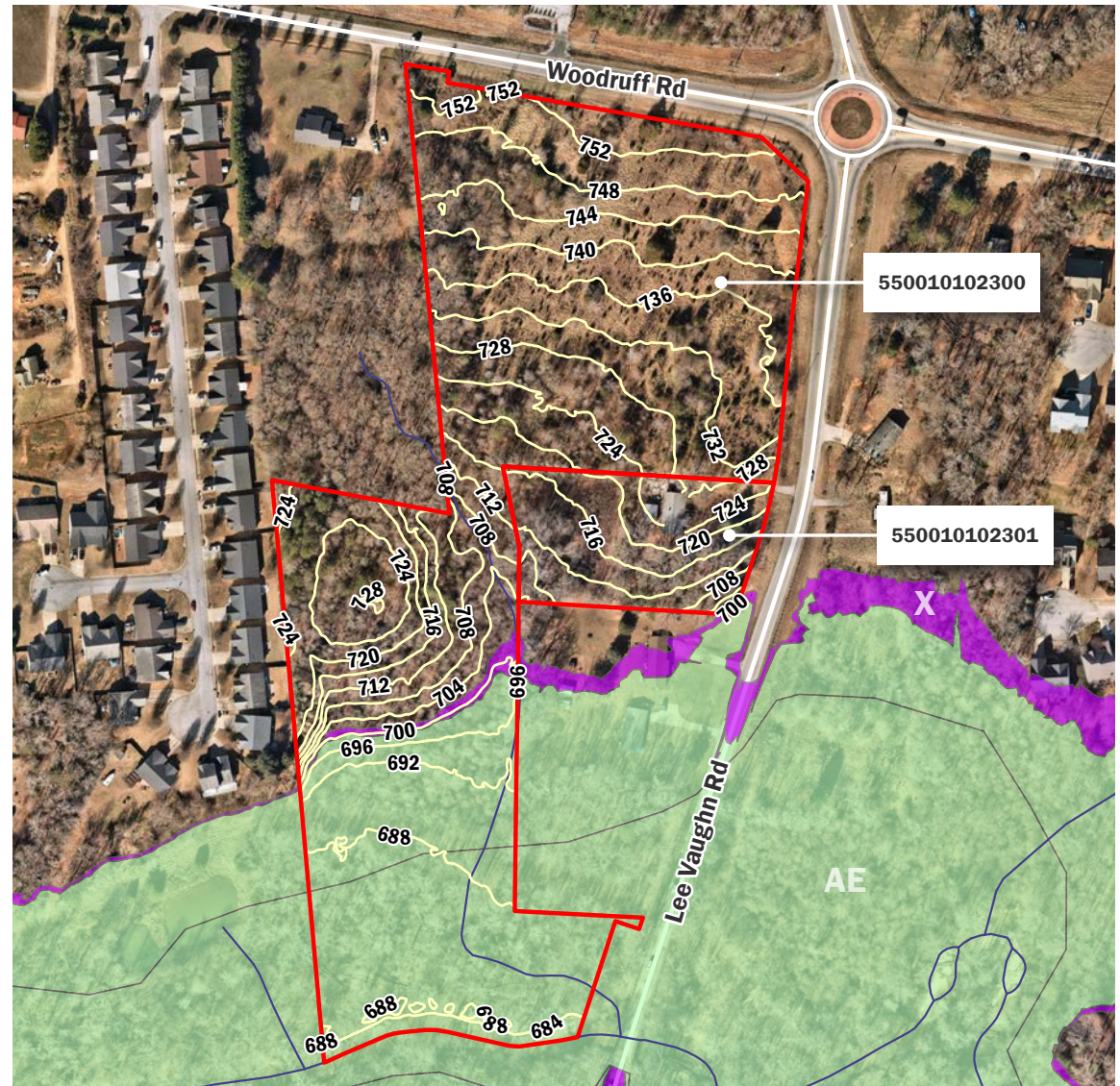

Justin P. Holofchak
Managing Partner

(704) 577 4343
jholofchak@mpvre.com

Austin Easter
Development Partner

(704) 367 5004
aeaster@mpvre.com

2400 South Boulevard | Suite 300
Charlotte, NC 28203

mpvre.com

Woodruff Road Land

3672 WOODRUFF RD & 913 LEE VAUGHN RD, SIMPSONVILLE, SC

Property Overview

Demographics

Source: Esri® 2024

	1 mile	3 mile	5 mile
Population	8,008	27,817	69,605
Growth Rate	2.10%	1.29%	1.08%
Avg. HH Income	\$147,798	\$144,532	\$144,846

Traffic Count

Source: SCDOT

	AADT
Woodruff Rd	14,200 (2024)
Lee Vaughn Rd	8,900 (2024)



Justin P. Holofchak
Managing Partner
(704) 577 4343
jholofchak@mpvre.com

Austin Easter
Development Partner
(704) 367 5004
aeaster@mpvre.com

2400 South Boulevard | Suite 300
Charlotte, NC 28203

mpvre.com

Woodruff Road Land

3672 WOODRUFF RD & 913 LEE VAUGHN RD, SIMPSONVILLE, SC

Market Aerial

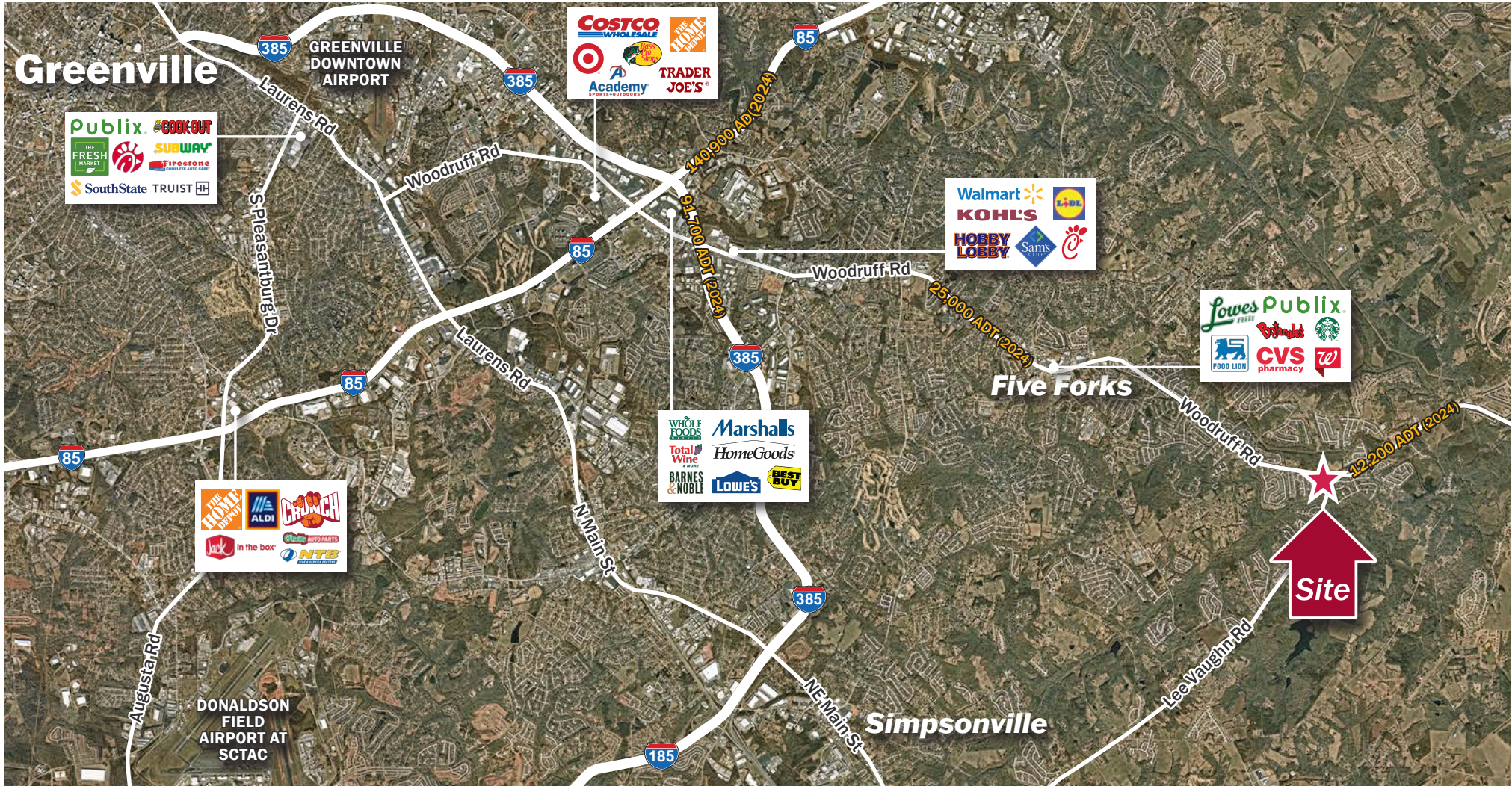

This GIS data is deemed reliable but provided "as is" without warranty of any representation of accuracy, timeliness, reliability or completeness. This map document does not represent a legal survey of the land and is for graphical purposes only. Use of this data for any purpose should be of acknowledgment of the limitations of the data, including the fact that the data is dynamic and is in a constant state of maintenance, correction, and update.



Justin P. Holofchak
 Managing Partner
 (704) 577 4343
 jholofchak@mpvre.com

Austin Easter
 Development Partner
 (704) 367 5004
 aeaster@mpvre.com

2400 South Boulevard | Suite 300
 Charlotte, NC 28203

mpvre.com

Woodruff Road Land

3672 WOODRUFF RD & 913 LEE VAUGHN RD, SIMPSONVILLE, SC

Residential Aerial



Justin P. Holofchak
Managing Partner
(704) 577 4343
jholofchak@mpvre.com

Austin Easter
Development Partner
(704) 367 5004
aeaster@mpvre.com

2400 South Boulevard | Suite 300
Charlotte, NC 28203

mpvre.com

Woodruff Road Land

3672 WOODRUFF RD & 913 LEE VAUGHN RD, SIMPSONVILLE, SC

Market Overview

Greenville Market

Greenville, South Carolina is a warm, inviting, down-to-earth place where waterfalls grace the city center, mountain views fill the horizon with endless panoramas, and a remarkably cosmopolitan craft food and beverage scene delights every palate. You'll find all this and more wrapped in comfort and ease and tied with a bow of genuine Southern hospitality.

From natural attractions and cultural gems to an award-winning culinary scene that deliciously blends local and global flavors, there's something special here for those who prefer creating their unique stay among friendly people.

Source

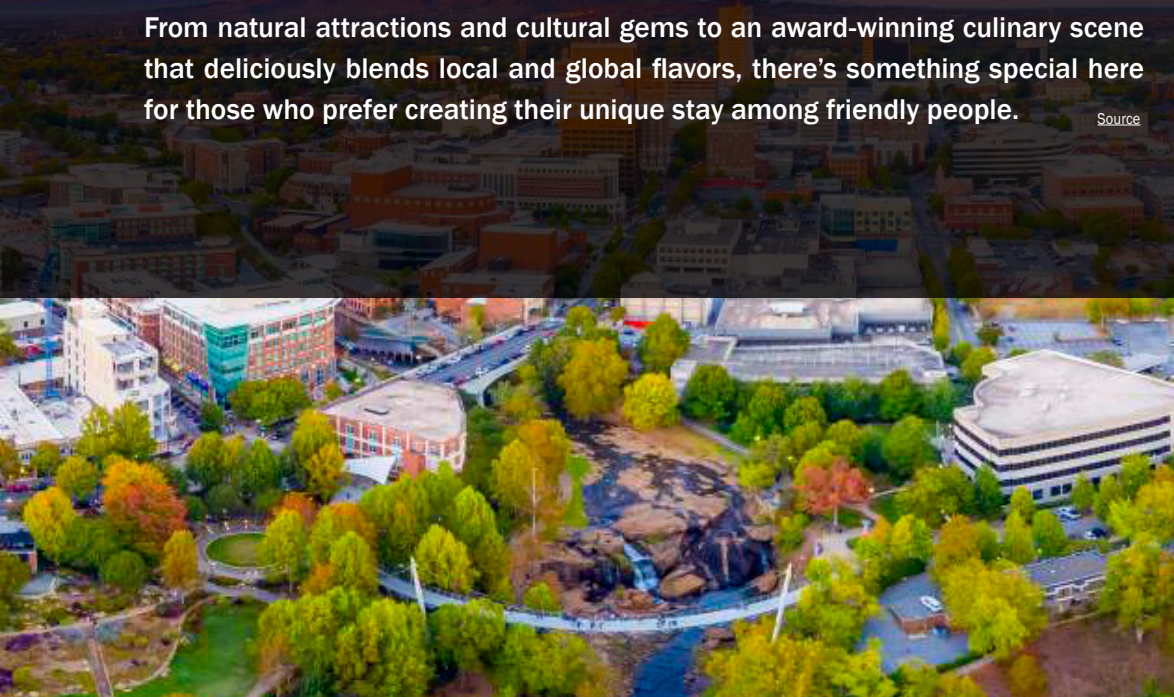

Justin P. Holofchak
Managing Partner
(704) 577 4343
jholofchak@mpvre.com

Austin Easter
Development Partner
(704) 367 5004
aeaster@mpvre.com

2400 South Boulevard | Suite 300
Charlotte, NC 28203

mpvre.com



Working Together

Medical | Industrial | Retail | Land | Investment | Office

contact

Justin P. Holofchak
Managing Partner
(704) 577 4343
jholofchak@mpvre.com

Austin Easter
Development Partner
(704) 367 5004
aeaster@mpvre.com

2400 South Boulevard | Suite 300
Charlotte, NC 28203

mpvre.com