

44.7± Acres of Land For Sale

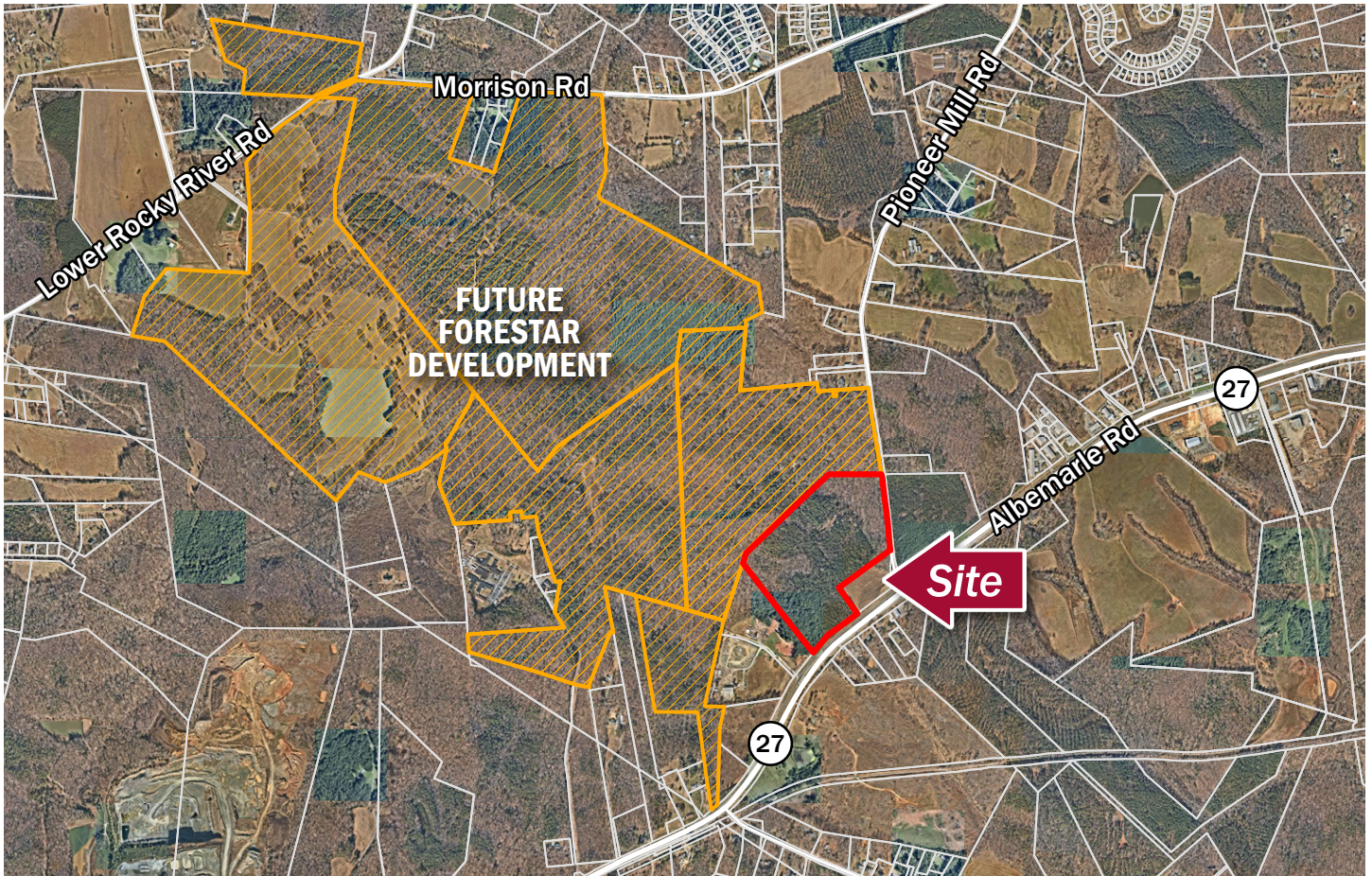

► **Albemarle Rd at Pioneer Mill Rd** Cabarrus County, North Carolina



Land for Sale

- Good road frontage along Albemarle Road (Hwy 24/27) and Pioneer Mill Road
- Adjacent to future residential community by Forestar with nearly 1,300 homes planned
- Located just east of the county line and 3.5 miles to I-485 and the new Novant Health Mint Hill Hospital
- Waterline available at Albemarle Road
- Cabarrus County Zoning: O/I Office/Institutional
- PID #5524364515

► Contact

Bailey W. Patrick
704.248.2102
bwpatrick@mpvre.com

Pricing

\$85,000 / Acre



► Location

Land For Sale

Albemarle Road at Pioneer Mill Road - Cabarrus County, NC

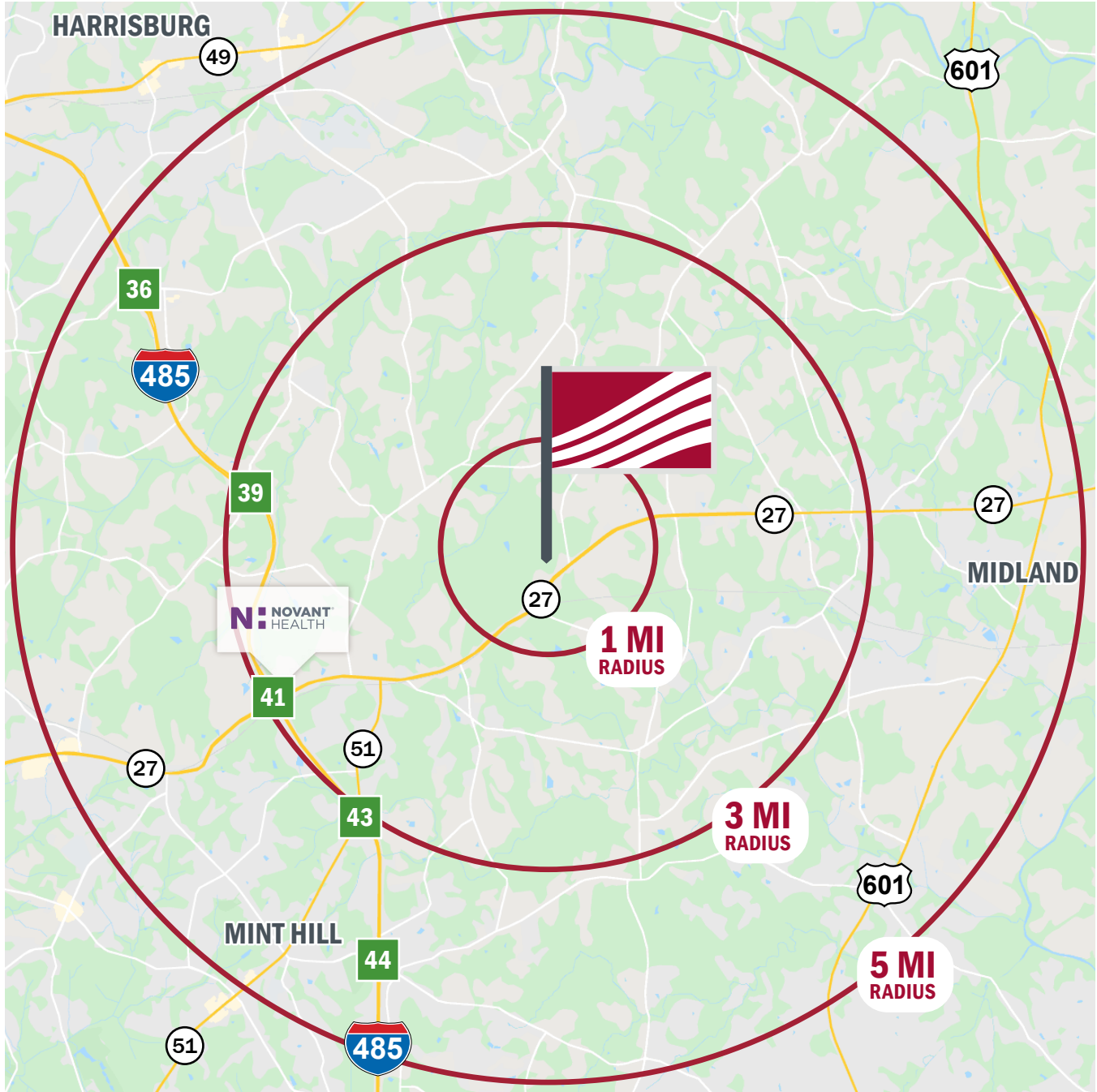

Demographics	1 mile	3 miles	5 miles
2021 Est. Population	349	11,788	51,161
2021 Est. Housing Units	157	4,587	19,003
2021 Average HH Income	\$89,496	\$105,057	\$102,432

Source: 2021 ESRI

► Topography

Land For Sale

Albemarle Road at Pioneer Mill Road - Cabarrus County, NC



The information provided in this marketing package is deemed reliable but provided "as is" without warranty of any representation of accuracy, timeliness, reliability or completeness. The maps contained in this document do not represent a legal survey of the land and is for graphical purposes only. Use of this data for any purpose should be of acknowledgment of the limitations of the data, including the fact that the data is dynamic and is in a constant state of maintenance, correction, and update.

For complete property listings, visit www.mpvre.com.



2400 South Blvd, Suite 300 Charlotte, NC 28203 mpvre.com